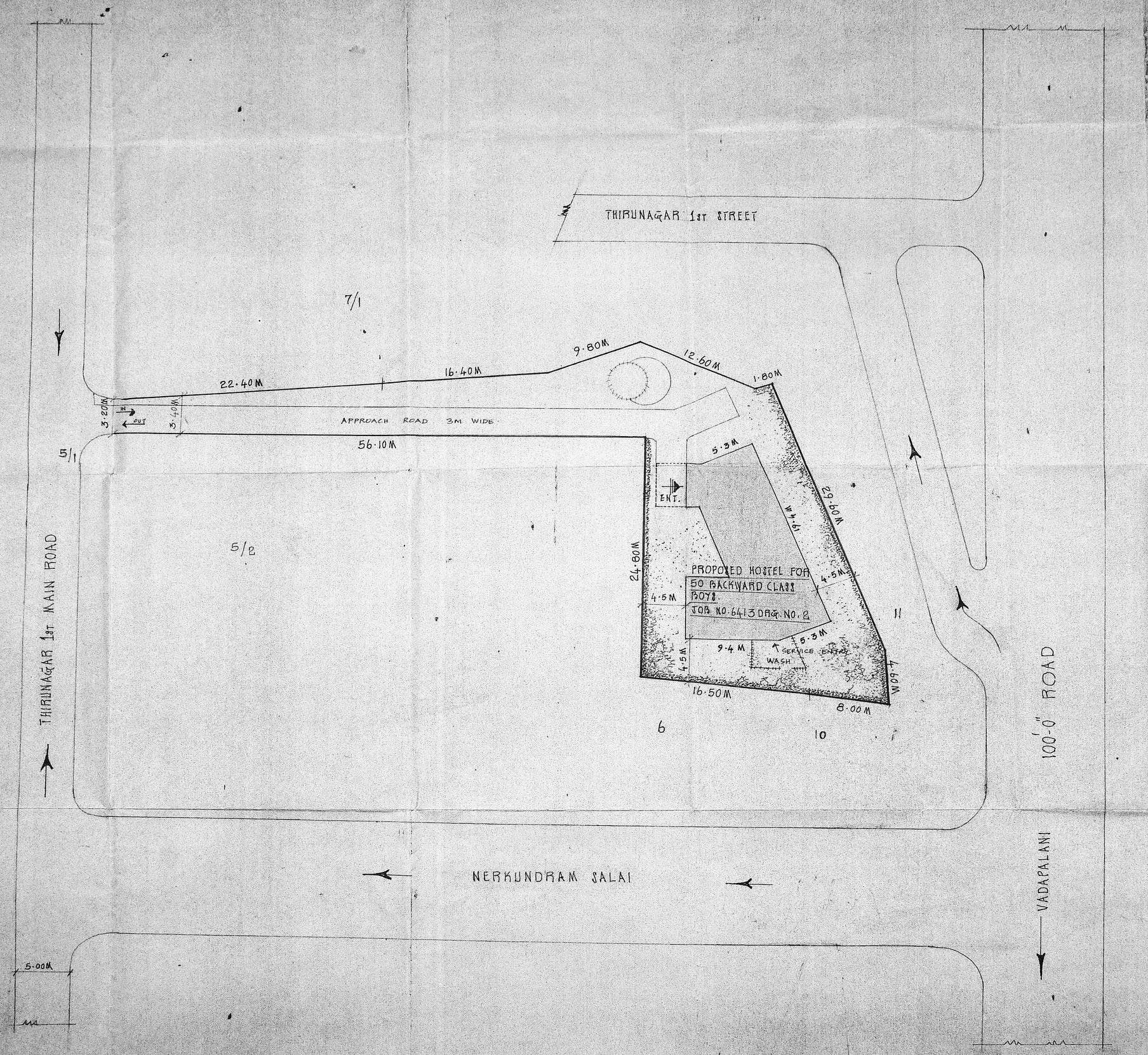

A/B D

PUBLIC WORKS DEPARTMENT
TAMIL NADU

Scrutiny Plan
C4/14259/91
25/7/91

Ok

S.NO	NOTES:- Planning clearance No. C/PC/15 AB/91
1.	THIS DRG. HAS BEEN PREPARED BASED ON THE LR. NO. 1002/P272/90 SIZE OF 20.11.90 FROM E.F.P. W.O. BLDG. DIVISION, MADRAS. (SITE PLAN ENCLOSED)
2.	READ WITH JOB NO. 6413 & DRG. NO. 2

APPROVED
SUBJECT TO THE CONDITIONS IN THIS OFFICE LETTER
No. ..... Date 5/12
FOR MEMBER SECRETARY
MADRAS METROPOLITAN DEVELOPMENT AUTHORITY
MADRAS 600 008

S.NO	REVISION	SIGN	DATE

CHIEF ARCHITECT (I/C.)

MMDA IB /PP No. 1
C.No. .....

DY. CHIEF ARCHITECT | SR. ARCHITECT

Scrutiny
PART I
PART II

ARCHITECT | ASST. ARCHITECT

OFFICE OF THE CHIEF ARCHITECT, MADRAS

SCALE :- 1 : 200 | DATE :- 21.1.91

DEALT :- MSP.
CHECKED :-

JOB No. 6413 | DRG. No. 1

PROPOSED HOSTEL FOR 50 (MEN) BACKWARD CLASS COLLEGE STUDENTS IN KODAMBAKKAM MADRAS.

LAYOUT PLAN

卐

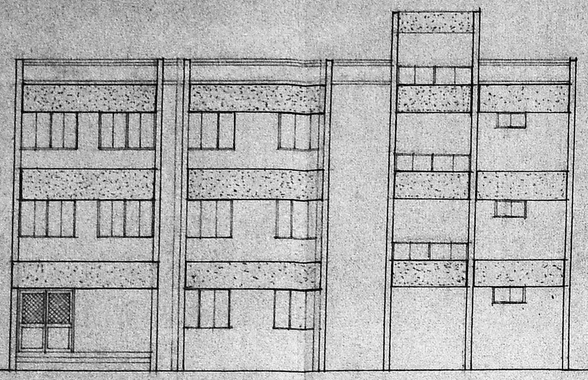

FRONT ELEVATION

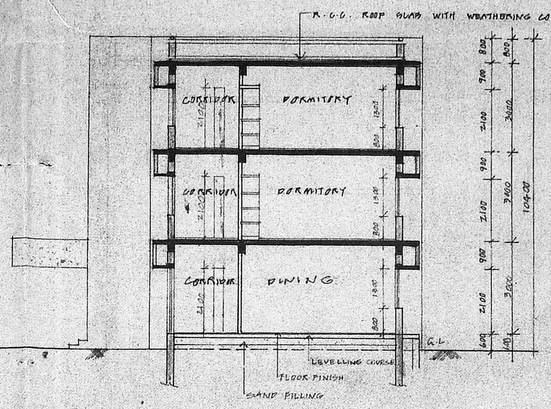

SECTION - P P

SCHEDULE OF JOINERY

SNO	TYPE	SIZE WIDTH	SIZE HEIGHT	SILL	TOP	DESCRIPTION	REMARKS
1	D	1800	2100		2100	T.W. GLAZED DOOR 1/3 PANELLED AT BOTTOM 2/3 GRILLE AT TOP	DOUBLE LEAVES
2	D_1	1200	2100		2100	T.W. PANELLED DOOR	DOUBLE LEAVES
3	D_2	900	2100		2100	DO	DO
4	D_3	750	2100		2100	DO	DO
5	W	1800	2100	800	2100	T.W. GLAZED WINDOW WITH GRILLE	4 SHUTTERS
6	W/A	1800	1200	1200	2100	DO	
7	V	1800	600	1900	2100	T.W. GLAZED VENTILATOR WITH IRON BARS	SIDE HUNG
8	V_1	600	600	1900	2100	DO	DO
9	GW	2400	600	1900 From mid landing	2100	T.W. GLAZED VENTILATOR WITH IRON BARS	TOP HUNG
10	W_1	1500	1500	800	2300	T.W. GLAZED WINDOW WITH GRILLE	3 SHUTTERS
11	W_2	1800	1500	800	2300	DO	2 SHUTTERS
12	GD	900	1800		1800	GRILLE DOOR	
13	D/V	750	2100		2100	T.W. PANELLED DOOR CUM VENTILATOR	

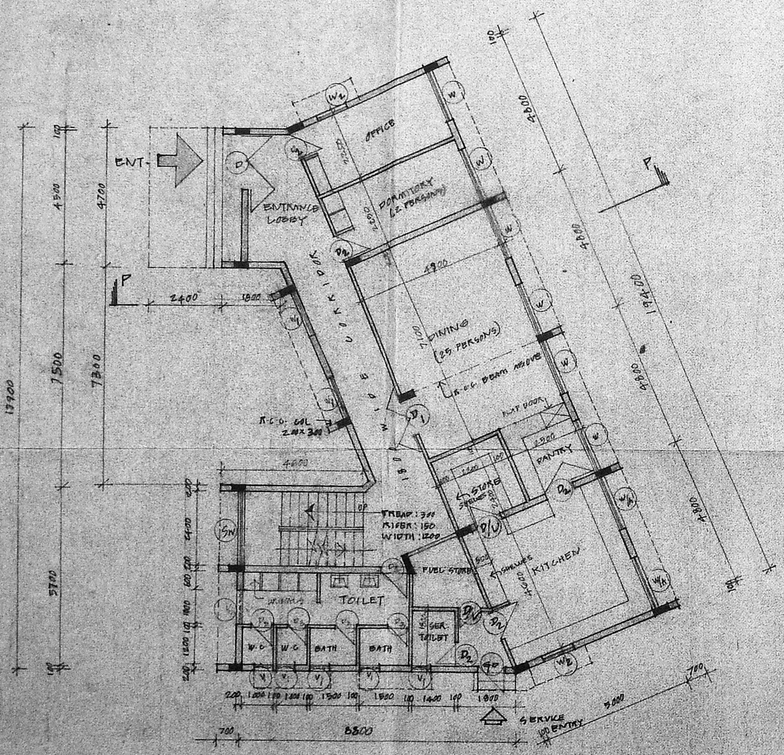

GROUND FLOOR PLAN

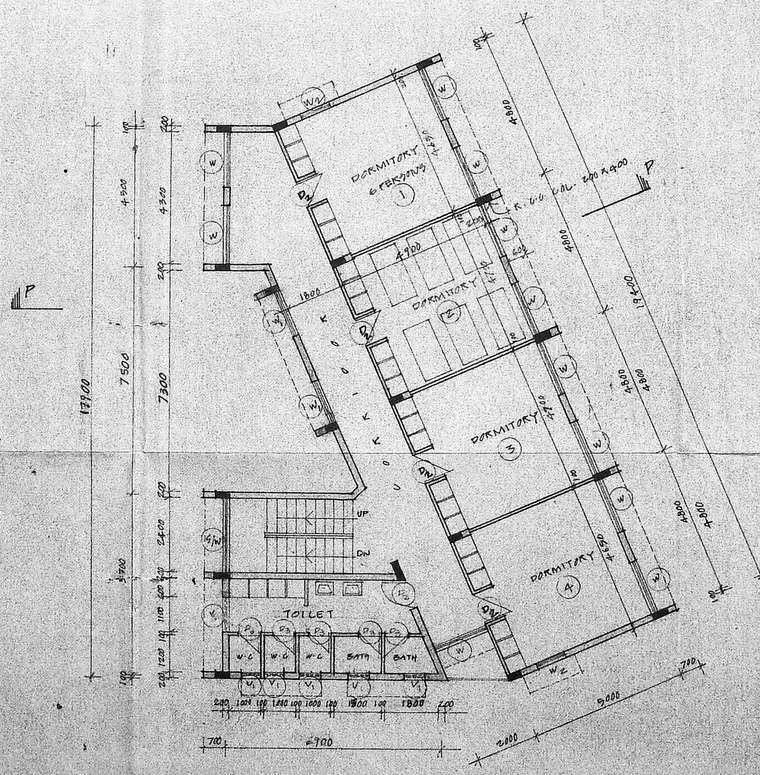

FIRST FLOOR PLAN
(SECOND FLOOR PLAN WILL BE SIMILAR)

PUBLIC WORKS DEPT
TAMILNADU

Scrutiny Plan
C4/14259/91
25/7/91

S.NO NOTES Clearance Planning Permit No. C/PC/15 BB/91

1. ALL DIMENSIONS ARE IN MM
2. THIS DRG IS PREPARED BASED ON LAND DEVELOPMENT REGULATIONS OF MMDA & SITE PLAN ENCLOSED IN B.P. P.W.D. BLOCK PLAN NO. 5
(SITE PLAN ENCLOSED) No. C4/14259/91 Date 11.12.91
3. PLINTH AREA 1675 SQ.M
GROUND FLOOR AREA 1675 SQ.M
FIRST FLOOR AREA 1675 SQ.M
SECOND FLOOR AREA 1675 SQ.M
4. ROAD SIDE DRAIN SHALL BE PROVIDED

APPROVED
FOR EMBASSY OF ITALY
CHENNAI METROPOLITAN DEVELOPMENT AUTHORITY
MADRAS - 600 008.

S.NO REVISION SIGN DATE

CHIEF ARCHITECT

MMDA B/PP No.
C.No. C4/14259/91
Appr.
Scrutiny 25/7/91
PART I

PY CHIEF ARCHITECT SENIOR ARCHITECT
ARCHITECT ASST. ARCHITECT

OFFICE OF THE CHIEF ARCHITECT MADRAS

SCALE : 1:100 M. DATE 21.7.91

DRAWN BY : U.R.	JOB NO 6413	DRG NO 2
CHECKED BY		

PROPOSED HOSTEL FOR 50 BACKWARD CLASS COLLEGE STUDENTS IN KODAMBAKKAM MADRAS

GROUND FLOOR PLAN, TYPICAL FLOOR PLAN, ELEVATION AND SECTION